

A close-up photograph of a fabric with a complex, repeating floral pattern. The pattern is rendered in white thread against a background of gold and beige tones. The fabric is draped, creating soft folds and highlights that emphasize its texture. The overall aesthetic is elegant and classic.

LIBERTY
COLLECTION

CARE INSTRUCTIONS

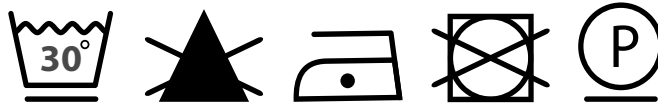

USAGE

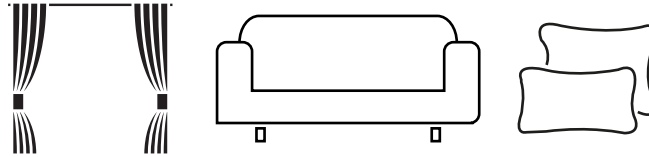

Composition : 40% Polyester, 60% Cotton
Weight : 243 GSM | Width : 140 cm
Martindale (Rubtest) : 30,000 Rubs

Color shades slightly vary from dye-lot to dye-lot

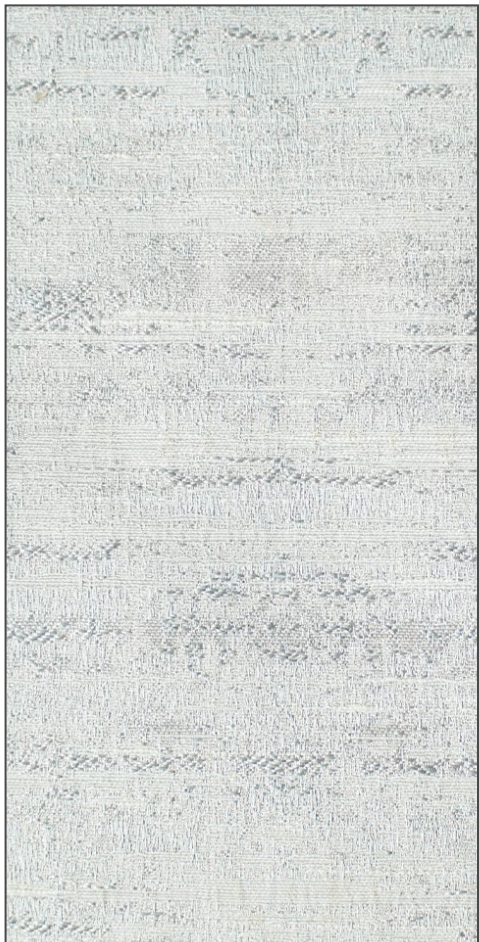

424-01

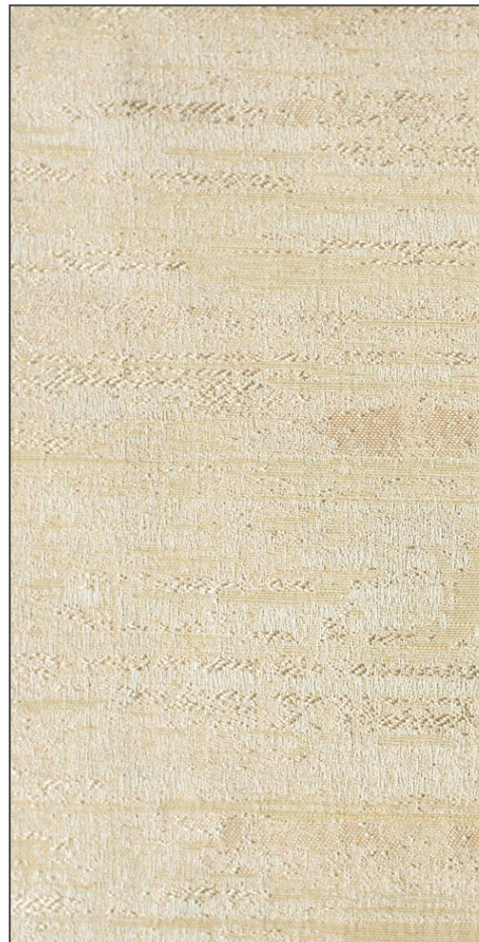

424-02



424-03



424-04



425-01



425-02



425-03



425-04

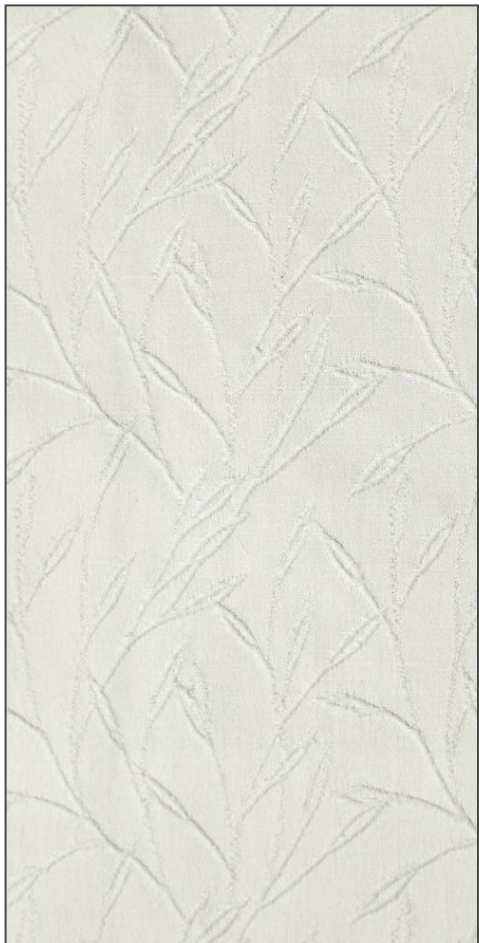

426-01



426-02



426-03



426-04

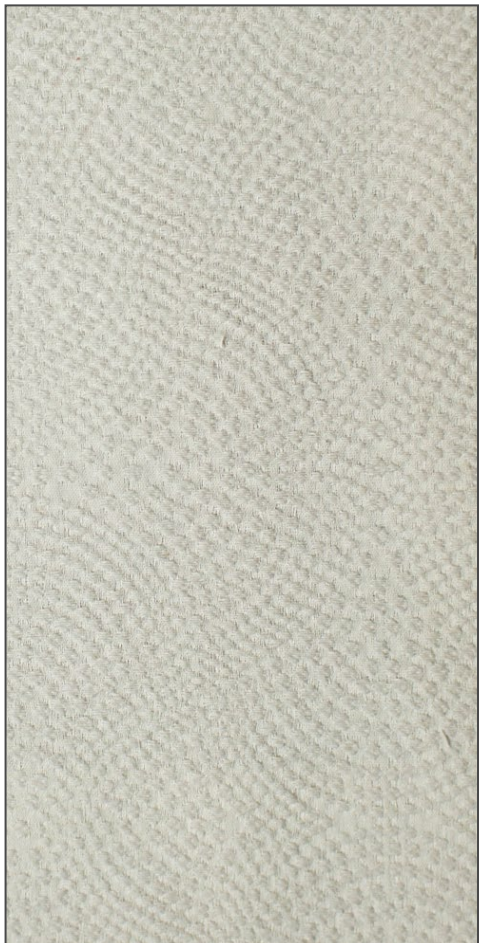

427-01



427-02



427-03

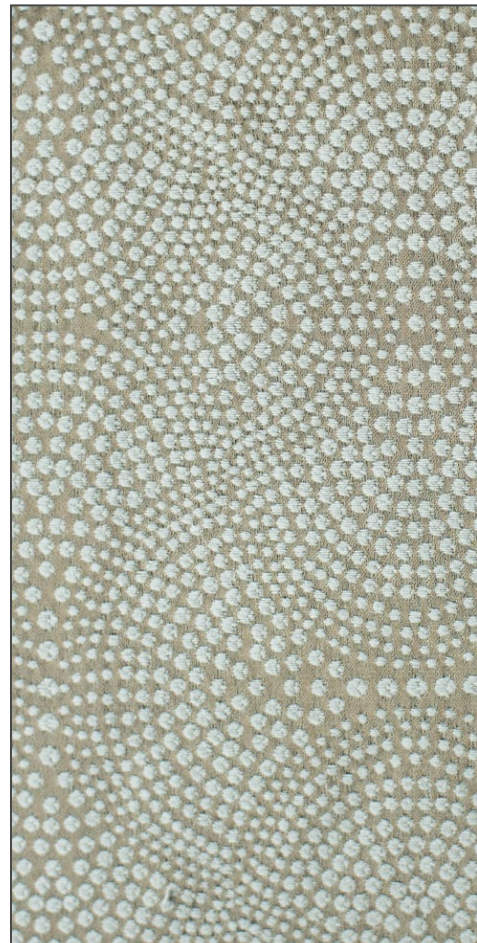

427-04

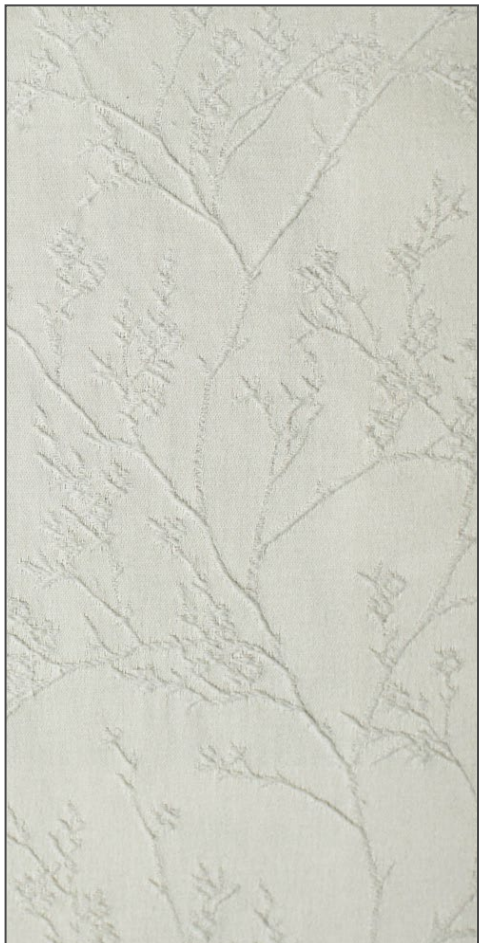

428-01



428-02

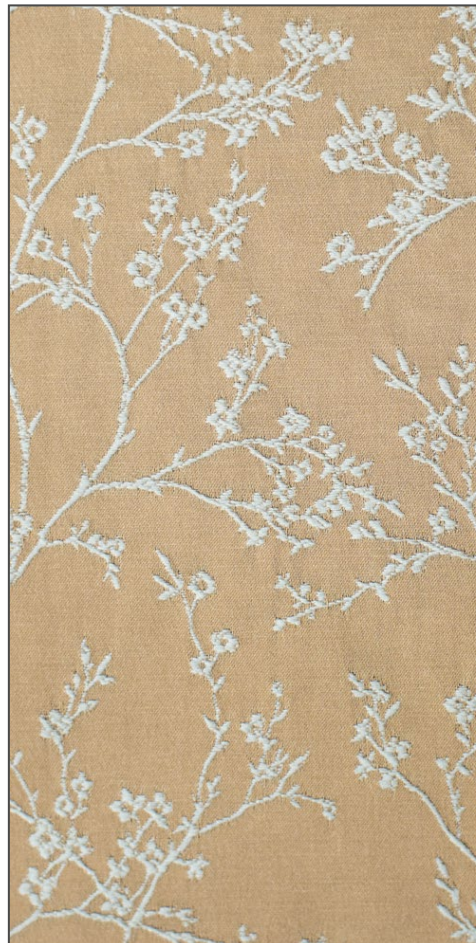

428-03



428-04

ar[®]
de

Whilst every effort is made to ensure accurate colour matching,
shades may vary from one dye-lot to another.
If an accurate colour matching is required please request stock cutting.